DEATHS

Lacy Mayberry, Jr.

Lacy Mayberry, Jr., 42, of Rt. 1, Appomattox, died Friday at Guggenheimer Memorial Hospital. His widow is Mrs. Barbara Pierce Mayberr.

Born in Campbell County, he was a son of Lacy Mayberry and Kate Womack Mayberry. He was a carpenter.

In addition to his widow, he is survived by two daughters, Helen Lay Mayberry and Virginia Marie Mayberry of Appomattox; four brothers, Charlie Mayberry of Concord, John Mayberry of Spout Spring and William E. Mayberry and Eugene Mayberry of Appomattox; a sister, Mrs. Harold Johnson of Appomattox; three half sisters, Mrs. Otis Goin, Mrs. Billy Mayberry and Mrs. Dannie Gallier of Appomattox; a half brother, Roger Lee Mayberry, and a stepmother, Mrs. Gilda Austin Mayberry of Appomattox.

Funeral services were conducted at 2 p.m. Sunday at Robinson Funeral Home, Appomattox. Burial took place in Liberty Cemetery, Appomattox.

Herbert H. Shirey

Spout Spring - Funeral services for Herbert Hawes Shirey, 77, of Rt. 1, Spout Spring, were conducted at 2 p.m. Tuesday at Robinson Funeral Home in Appomattox with burial in Presbyterian Cemetery, Lynchburg.

A retired farmer, he died Sunday at Guggenheimer Memorial Hospital.

Born in Bluefield, W. Va., he was a son of Frank Martin Shirey and Mary Virginia Hawes Shirey. He was a veteran of World War I and an elder and teacher of a Bible class at Appomattox Court House Presbyterian Church.

He is survived by five brothers, Horace W. Shirey and George A. Shirey of Spout Spring, Frank M. Shirey of Gloucester, Robert P. Shirey of Lynchburg and William H. Shirey of Richmond and a sister, Mrs. M. A. Mendel of Charleston, W. Va.

The family has suggested that those wishing to make memorials consider the American Cancer Society.

Mrs. Mabel R. Rhodenizer

Mrs. Mabel Clara Robinson Rhodenizer, born March 4, 1898 in Rockbridge County, died Saturday, November 24, 1973 in Stonewall Jackson Hospital in Lexington, Va.

The widow of Lawrence J. Rhodenizer, she was a member of Oxford Presbyterian Church in Lexington. Mrs. Rhodenizer was formerly employed as House Mother at the Virginia School for the Deaf and Blind in Staunton, Virginia for a number of years.

She is survived by twelve children: Mrs. Mary Elizabeth Davis, John William Rhodenizer, Lawrence J. Rhodenizer and Mrs. Mary Ann Davis, all of Sparta, Wis.; Albert E. Rhodenizer, Harry F. Rhodenizer, Mrs. Virginia Ellen Black, Robert E. Rhodenizer, Mrs. Edna R. Turner, A. Clinton Rhodenizer and Herbert A. Rhodenizer, all of Lexington, Va.; and Clifford O. Rhodenizer of Appomattox; 32 grandchildren and 11 great grandchildren.

Funeral services were conducted on Tuesday, November 27, 1973, in Harrison's Funeral Chapel in Lexington with burial in Collierstown Presbyterian Church cemetery in Rockbridge County.

EDWARD M. MORTON

Edward Monroe Morton, 45, of 2402 Fairview Ave., died Tuesday at his home.

Born in Lynchburg, he was a son of Mrs. Irene Stephens Morton of Lynchburg and Harry Almon Morton. He was an employe of Southern Parts & Bearing Co., Inc., a veteran of World War II and a member of Thomas Road Baptist Church.

Surviving, in addition to his mother, are his widow, Mrs. Katherine McCormick Carter Morton; a son, Edward M. Morton Jr. of Lynchburg; two daughters, Mrs. Phil Wilson of La Mesa, Calif. and Mrs. Carl Seamster of Gladys; two stepsons, Eddie L. Carter of Lynchburg and Leonard W. Carter of Appomattox; two stepdaughters, Mrs. Clyde Mayberry of Appomattox and Mrs. Clyde Shipp of Lynchburg; three brothers, Harry A. Morton Jr. and Floyd L. Morton, both of Lynchburg, and Samuel T. Morton of Charleston, S. C.; two sisters, Mrs. Kenneth Jordan of Chapmanville, W. Va. and Mrs. R. M. Hamilton of Lynchburg; three grandchildren, and six step-grandchildren.

Funeral services will be conducted at 11 a.m. Thursday at Whitten Park Avenue Chapel. Burial will be in Fort Hill Memorial Park.

SHEPHERDS RECEIVE GOOD NEWS

"That night some shepherds were in the fields outside the village, guarding their flocks of sheep. Suddenly an angel appeared among them, and the landscape shone bright with the glory of the Lord. They were badly frightened, but the angel reassured them.

'Don't be afraid!' he said. 'I bring you the most joyful news ever announced, and it is for everyone! The Savior—yes, the Messiah, the Lord—has been born tonight in Bethlehem! How will you recognize him? You will find a baby wrapped in a blanket, lying in a manger!'

Suddenly, the angel was joined by a vast host of others—the armies of heaven—praising God:

'Glory to God in the highest heaven,' they sang, 'and peace on earth for all those pleasing him.'

When this great army of angels had returned again to heaven, the shepherds said to each other, 'Come on! Let's go to Bethlehem! Let's see this wonderful thing that has happened, which the Lord has told us about.'

They ran to the village and found their way to Mary and Joseph. And there was the baby, lying in the manger." (Luke 2:8-16)

—From The Living Bible

Religious Heritage of America
Washington, D. C.

MAKE

CHRISTMAS

SHOPPING

A PLEASURE

GIVE A GIFT

SUBSCRIPTION

TO THE

ARROW

Desk & Plier Type

STAPLERS

STANDARD STAPLER

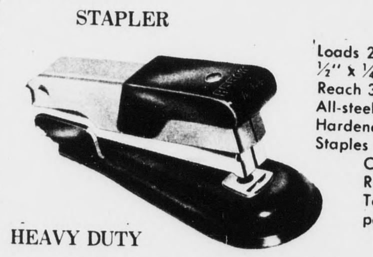

Loads 210 standard staples, ½" x ¼" leg. Reach 3¾" . . . weight 16 oz. All-steel with chrome finish. Hardened steel working parts. Staples 40 sheets of paper. Converts to tacker. Rubber suction pads. Temporary and permanent stitch.

HEAVY DUTY PLIER—TYPE STAPLER

PHONE 352-8215

Loads 150 staples, 2 sizes: 1/4" and 5/16". Deep 2-3/4" throat reach. All-steel; chrome finish. Cam-Actuated Power Leverage for ease of operation. Removable staple channel for easy field cleaning. Visible refill window. Hand guide loop.

Staples Available Also

Priced From $2.50To $6.70

Many Styles In Stock

Guaranteed Not To Jam

Times-Virginian

Kills Nine-Point Buck

Wayland Ferguson, on the left above, killed a nine-point deer Saturday morning. The buck, the first killed by Ferguson, weighted in at about 160 pounds. Shown with him is Mr. Earl Wilkerson, on the right, who was hunting with Ferguson when he got his first buck.

We're telling 44 million prisoners in the United States how to escape.

FOR A FREE BOOKLET ON HOW TO STOP SMOKING, CALL OR WRITE YOUR LOCAL UNIT OF THE american cancer society

THIS SPACE CONTRIBUTED BY THE PUBLISHER

Kills Six-Point Buck

Charles Elliott, left above, is shown with the six-point buck he killed Saturday, the first deer he has killed since he was eight years old. Shown with him is his son, Linwood, who was quite proud of the kill.

SAVE 50¢

RENEW YOUR SUBSCRIPTION NOW!

Now Through December 31, You Can Subscribe To Or Renew

The TIMES-VIRGINIAN For

$4.00 A Year In Appomattox,

Lynchburg and Adjoining Counties

$4.50 A Year Elsewhere

Because of increased prices in paper, ink, and labor we are forced to increase the subscription rates

EFFECTIVE JANUARY 1, 1974

The Rate Will Be:

$4.50 A YEAR (APPOMATTOX, All Adjoining Counties and Lynchburg)

$5.00 A YEAR (Elsewhere)

If You Are Not A Subscriber, Take Advantage Of This Special Money-Saving Offer And Start Receiving The TIMES-VIRGINIAN NOW. If You Already Are A Subscriber, Your Paper Will Be Extended A Year From Its Present Expiration Date Or Renew For 5 Years & Save $5.00.

CLIP AND MAIL THIS COUPON TODAY AND SAVE

TIMES—VIRGINIAN APPOMATTOX, VIRGINIA 24522

Please Check Whether New ( ) Or Renewal ( )

NAME ....

ADDRESS ....

....

ZIP CODE ....

ENCLOSED PLEASE FIND (CASH) (CHECK)

PORK PICKIN'S

...mattox Pork Producers

...Pork Industry ...s this week in ...at Byrd Field - ...Inn. Pork ...all over the ...ted to attend in ...more about ...ments.

...eetings will be ...Meeting of the ...bred Swine ...ociation and the ...of the State ...Association on ...annual meeting ...cial Pork Pro... ...tion on Wednes... ...Virginia Pork ...mission Meeting

...qualified speak... ...aking during the ...eting on such ...e Improvement, ...gement, Protein Feeding, Structural Soundness and Swine Reproductive Efficiency.

Mr. Frank Sweet, Mr. and Mrs. John Wilson, Monroe Dyess and Earl T. Pickett attended the meeting from Appomattox County.

Oven Ham Croquettes

2 cups ground cooked ham
1 cup of carrots, grated
1 cup Bread Crumbs
¼ cup onions, grated
1 Egg, well beaten
1 tsp. salt
¼ cup melted shortening
1 cup dry Bread Crumbs

Combine all ingredients except the melted shortening and dry bread crumbs. Mix well. Shape into six croquettes. Preheat oven to 375°F. Place in utility dish and bake in preheated oven until browned - about 40 minutes.

...quant Southern Stuffing

...uthern favorites—corn bread, hot spicy sausage and ...bine for an elegant stuffing which makes holiday ...more delightful. Use this savory Piquant Southern ...turkey, roast chicken, rock cornish hens or other ...an exquisite feast.

...self-rising corn meal in the corn bread makes ...extra easy because it already contains the salt and ...and, for good nutrition, three essential B-vitamins—...niacin and riboflavin—and the minerals, iron and ...e added in enrichment at no additional cost.

Piquant Southern Stuffing
about 2 quarts

...d hot bulk pork ...sage ...tter ...chopped onion ...chopped celery ...crumbled ...n Bread ...seasoned herb ...ffing or toasted ...te bread crumbs

¾ cup pecans, toasted
2 eggs, beaten
1¾ to 2¼ cups chicken broth
1 teaspoon poultry seasoning
¼ teaspoon salt
⅛ teaspoon pepper

...d stir sausage until lightly browned; drain, reserving ...n ¼ cup fat. Melt butter in fat; sauté onion and ...ts. Combine *Corn Bread*, bread stuffing, pecans, ...ion and celery. Beat together eggs, 1¾ cups chicken ...seasonings. Toss gently with corn bread mixture, ...e chicken broth if necessary for desired moistness. ...poultry or bake in covered greased 2-quart casse... ...packet in preheated 350° oven for 25 to 30 minutes.

...enriched self-rising ...n meal ...spoons sugar

2 eggs, beaten
1 to 1¼ cups milk
¼ cup oil

...corn meal and sugar in mixing bowl. Blend together ...milk and oil. Add liquid all at once to corn meal ...ring until well blended. If necessary, add more milk ...medium thick batter. Pour into greased 8-inch ...and bake in preheated 425° oven 25 to 30 minutes ...lden brown.

From the: Test Kitchen
...f-Rising Flour and Corn Meal Program, Inc.
14 East Jackson Boulevard
Chicago, Illinois 60604
Area Code 312 427-7744
December, 1973

Carla Varner

Girl of the Month

The girl of the month for November is very active in FHA.

She attended FFA FHA Camp. She planned federation planning meetings. She attended meetings and helped plan meetings. She attended chapter planning meeting. She helped plan the fair booth and worked at the fair booth. She attended and presided over Federation Leadership Workshop. She planned and contacted skateland for federation activity. She sold flavoring for money making project. She volunteered to hand out balloons for work for FHA at Railroad Festival. She attended and presided over federation meeting and attended chapter meetings and gave reports from Federation. She helped with State Degrees. She is presently serving as chairman of the Welfare Committee, and is our Federation President.

Our Girl of the Month for November is Carla Varner. We are very proud to have Carla in our chapter.

She is the daughter of Mr. and Mrs. Herman A. Varner, of Rt. 1, Pamplin.

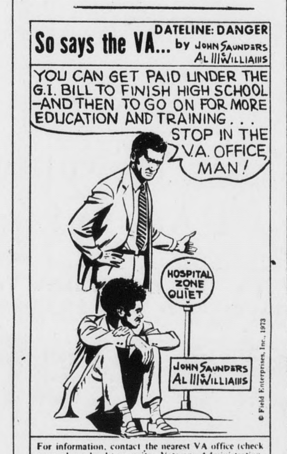

For information, contact the nearest VA office (check your phone book) or write: Veterans Administration, 232X, 810 Vermont Ave., NW, Washington, D.C. 20420

ACS Programs For Rehabilitation

"Every two minutes someone dies of cancer in this country. In Virginia, the annual toll is over 6,800 men, women and children. In addition, each year there are an estimated 13,000 new cancer cases."

These statistics are taken from the 1972-1973 Annual Report of the American Cancer Society, Virginia Division, which goes on to point out that the picture is "Not all grim." According to the recently distributed Report, "There are over 35,750 Virginians who are alive today, cured of cancer. Thousands of other cancer victims have had their lives made more comfortable because of new and improved treatment techniques, while rehabilitation programs have helped hundreds of others return to normal living."

Over 65,000 volunteers are assisting with the Society's many programs and activities in Virginia, some of which are covered in the Annual Report. Under Service and Rehabilitation programs, the Report explains that "Improving the 'quality of survival' for Virginia's estimated 19,929 cancer patients is a primary goal of the Society." During the past year assistance was provided to over 6,000 of these patients in the form of gift and loan items, transportation to treatment centers, information and referrals and rehabilitation services. A total of 977 mastectomy patients received assistance throught the Society's Reach to Recovery rehabilitation service for women who have had breast surgery. Seven Lost Chord Clubs in the state provided assistance in speaking to 160 laryngectomy patients who lost their voices to cancer. The Ostomy Rehabilitation program, which started in 1970, now has 56 trained volunteers who visited 165 ostomy patients during the past year to provide counseling and encouragement.

Other activities during the year included five Mouth Cancer Detection Clinics which screened 3,900 persons. A total of 413 persons were examined at five Skin Cancer Detection Clinics held in rural areas. Combined Skin and Mouth Cancer Detection Clinics reached 1,622 additional persons. A Lung Cancer Detection Clinic, held as a pilot project in Winchester and aimed at men over 40 who were heavy smokers, saw 339 men.

A "faculty" of 62 physicians spoke on the current status of clinical cancer to 580 practicing physicians from county medical societies, hospital staffs and similar groups as part of a continuing education program developed by the Society this year.

Public Education activities reached a total of 46,478 adults and 119,121 youths. One of the school activities was a cooperative program with the Virginia Academy of Family Physicians to provide Breast Self-Examination programs for 11th and 12th grade girls and their mothers.

A major activity during the past year was the development of a Uterine Cancer Task Force program to eliminate uterine cancer by encouraging and making it possible for every woman 20 and over to have a Pap test by 1976. In Virginia there are an estimated 698,184 women who have never had a Pap test.

In Virginia, according to the Report, National Research and Clinical Investigation Grants currently in effect total $549,940. Ten grants, totaling $473,762 were awarded to the University of Virginia in Charlottesville and two, totaling $76,178, were awarded to the Medical College of Virginia in Richmond.

The financial section of the Report listed the Society's total receipts from the 1973 educational and fund-raising Crusade as $1,682,406. This was an increase of $36,276 over the 1972 Crusade receipts of $1,646,130. Legacy income totaled $157,055 and Memorial contributions totaled $210,845.

Search On For Holders Unclaimed Government Bonds

Many veterans of World War II will remember purchasing U. S. Savings Bonds through allotment procedures under which a small portion of their military pay was automatically deducted to purchase savings bonds to help finance the war effort. Recent information from the General Accounting Office indicated that 706,000 of these bonds with a face value of about $50 million have never been claimed. The total of ex-GIs involved is 188,000. Many bond owners have been determined by checking VA records and other means.

However, all veterans of World War II are being called upon to check their memories to determine if they may have purchased U. S. Savings Bonds and over the years forgotten all about it.

Further information on unclaimed U. S. Savings Bonds may be obtained by contacting the Treasury Department, Washington, D. C. or the nearest Federal Reserve Bank.

PAMPLIN ELEMENTARY SCHOOL CAFETERIA MENU

Mon., Dec. 10 - Hot dogs on school bun, french fries, pork & beans, milk and orange juice.

Tues., Dec. 11 -Beef patties, buttered whole potatoes, turnip greens, biscuits & butter, milk.

Wed., Dec. 12 - Fried chicken, steamed rice, green peas & carrots, jello, rolls & butter, milk.

Thurs., Dec. 13 - Chicken noodle soup, peanut butter sandwich, yellow cake w/topping, milk and orange juice.

Mon., Dec. 17 - Hamburger on bun, potato chips, buttered corn, sliced peaches, milk.

Renovation Plan Approved For Hospital

The State Health Department has approved Lynchburg General Hospital's application for a certificate of need for its $2.5 million renovation and expansion project.

A letter accompanying the certificate will serve as approval and compliance of federal requirements under the Social Security Act.

The Central Virginia Health Planning Council was notified Thursday that the hospital's application had been approved.

The certificate is issued for a six-month period, Nov. 20 to May 20, 1974. If the project is not started withing the period, the hospital will have to reapply.

The project will include the renovation and relocation of three major hospital areas - laboratory services, radiology services and the operating rooms.

Work is scheduled to begin next March and completion is next March and completion is set for October, 1975.

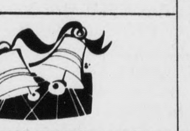

Drawing Held For Quilt

A drawing was held on Friday afternoon at 4 p.m. at Inges Department Store for a beautiful puffed quilt made by members of the Lee Homemakers Extension Club.

Mrs. Gladys Johnson, manager of Inges Department Store, shown on the left, is seen holding the winning ticket that she had just drawn. Mrs. Betty Franklin, president of the club, on the right, announced that Stuart Fuller of Lynchburg, son of Mr. and Mrs. "Skeeter" Fuller of Appomattox, held the winning ticket.

A total of approximately $260 was made from the chances sold on the quilt and the money will go to the Rescue Squad and the Fire Department.

Attends Advanced I School

Marvin J. House, Jr., Appomattox, Virginia, Field Representative for Woodmen of the World Life Insurance Society, has been in Omaha, Nebr., attending an Advanced I School at the Society's home office in the Woodmen Tower.

The School emphasizes need selling of insurance with the use of the pictorial program visual, as well as fraternalism.

The classes were conducted by B. L. VandeLinde, Educational Department Manager, and Mel Evans, Assistant to the Educational Manager.

STATED MEETING MONROE LODGE 301 A.F. & A.M.

A stated meeting will be held at the Masonic Hall on December 10, 1973 at 8:00 P.M. for the dispatch of business and to install officers for the ensuing year.

Master Masons invited to attend.

Cliff Rhodenizer,
Worshipful Master

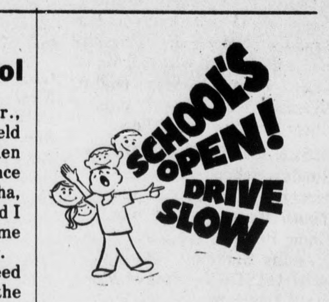

•WHEEL ALIGNMENT
•WHEEL BALANCING

Lawson Ford, Inc.

Va. Dealer License No. 2

Appomattox, Virginia

...ave ...our ...kin. ...It ...ould ...ave ...our ...life.

american cancer society

...ted by the Publisher

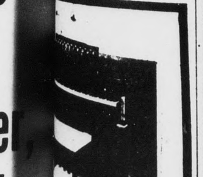

...MBALL Pianos

...TO CHECK OUR ...EFORE YOU BUY! ...ANOS ARE SERV... ...FRED LYNN, ...YEARS EXPER...

...R GUARANTEE

Dowdy ...niture Co.

Farmville, Va.

THE LUV'N OVEN™

Highway 460 Appomattox, Virginia Phone 352-6591

Phone in your order and it will be ready when you are

Special of the Week - December 2 thru 8

Billy Burger

The ¼ Lb. Burger That's A Meal In Itself!

¼ lb. of luscious hamburger cooked to perfection and served with French Fries, Onion, Pickle, Tomato, Lettuce and Special Sauce.

95¢

Free Pepsi with purchase

no matter what the economy may do,

you're guaranteed 7¼%.*

That's right. You're guaranteed 7¼% when you invest your savings ($1,000 minimum) in Fidelity's 4-year certificates of deposit. 7¼%. For safety and growth, you'll find it's hard to top. Check into it. 7¼% certificates of deposit. The sure thing from Fidelity. (Effective annual yield of 7.52%).

*Federal law and regulation prohibit the payment of a time deposit prior to maturity unless three months of the interest thereon is forfeited and interest on the amount withdrawn is reduced to the passbook rate.

Helping you grow helps us grow.

Fidelity National Bank

Member FDIC